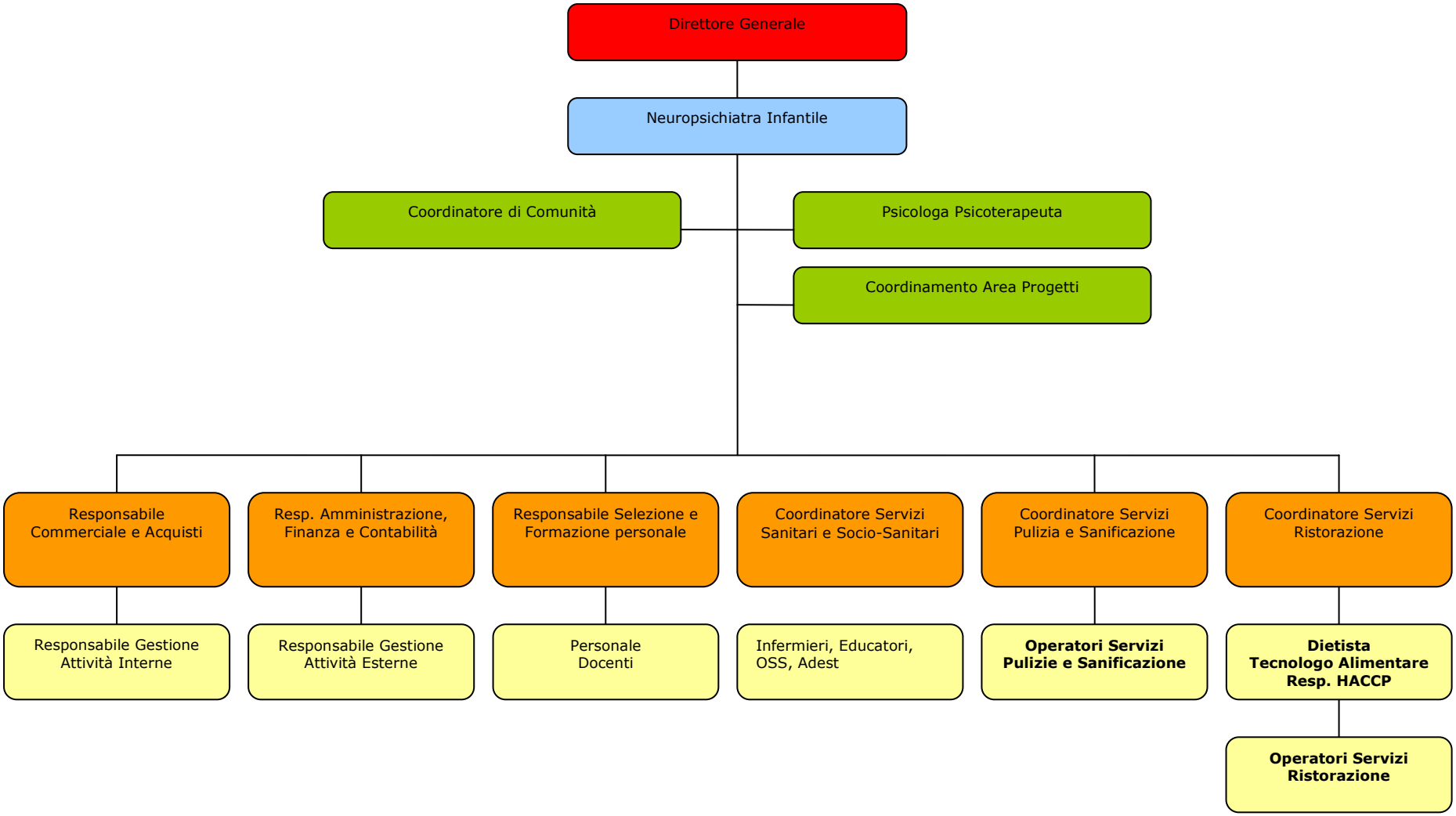Organigramma Comunità Terapeutica Per Minori Il Maestrale